

gem.adr

Illustrator

Location: Italy > Lombardia > Lodi
Website: https://www.instagram.com/gem.adr/

Years of Experience:
Employment Search: Si
Internships Available: No

Showcase description

I am a freelance illustrator available for small collaborations! In the past I have been involved in illustrating sets of craft beer labels, creating a logo for a pastry shop and simple animations for their instagram profile, funny caricatures for graduation, ink drawings for tattoos. My illustrations are mainly of: - Digital painting focused on the subjects - Digitally edited watercolor drawing - Stylized characters doing something nice - Logos and flyers - Simple animations

Other



Caricature







Digital Image

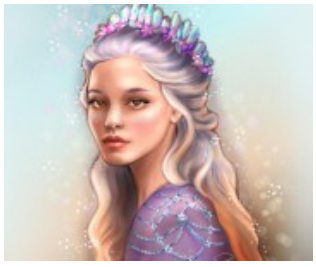









gem.adr

Illustrator







Illustration





Packaging


