

Barbara Marini

Illustrator

Location: Italy > Emilia-Romagna > Rimini
Website: https://www.barbaramarini.com/

Years of Experience: >20
Employment Search: Si
Internships Available: No

Showcase description

Graduated in Architecture at the Politecnico di Milano, I have been working for more than 20 years as a Graphic & Web Designer. I love the world of children's illustration and picture books. You can find my works on my website www.barbaramarini.com

Book illustrations




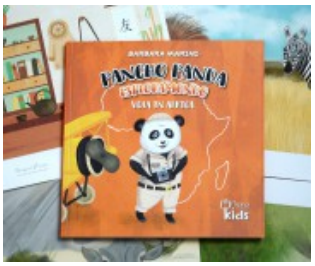



Illustrations for children






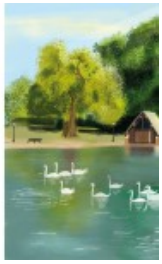
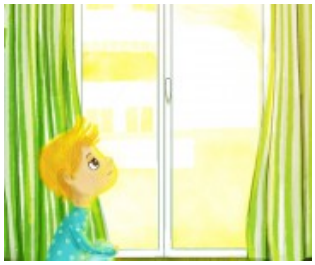





Barbara Marini

Illustrator






Illustrations for children








Barbara Marini

Illustrator