

la_cacciatrice

Illustrator

Location: Italy > Liguria > Savona

Years of Experience: 5-10
Employment Search: No
Internships Available: No

Showcase description

Hi! Drawing is my biggest passion! I've an instagram page where i post nerd fanart! (Percy Jackson, Harry Potter...) the page's name is: la_cacciatrice_di_artemide_

Illustrations for children

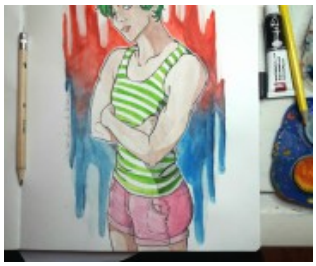

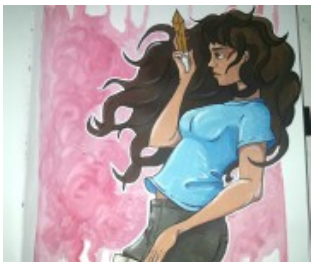


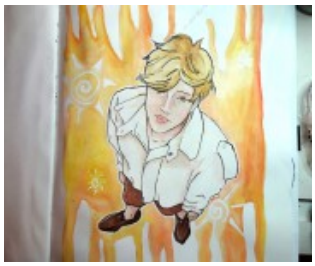
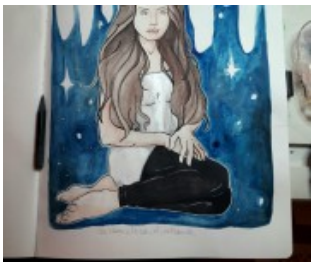




la_cacciatrice

Illustrator