

Seri Seli

Illustrator

Location: Italy > Puglia > Bari

Years of Experience: 5-10
Employment Search: Si
Internships Available: No

Showcase description

Hi, I'm Serena and I'm a freelance illustrator and graphic designer. I love to work digitally and on paper, mainly using watercolors. I have always loved to draw, paint and create, so I dedicated my life and my study to art and I turned my passion into my work. I would like to continue working as an illustrator and graphic designer, which is why I'm open to any kind of collaboration.

Illustration


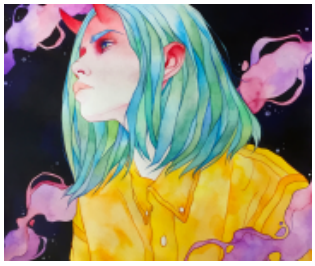
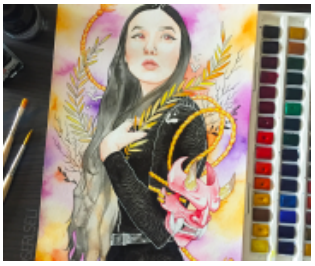

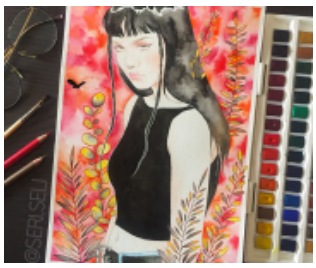
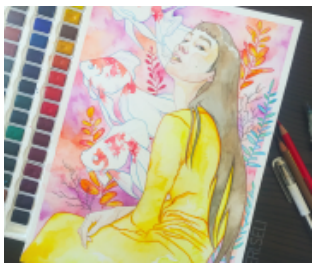















Seri Seli

Illustrator



