

marijaverde

Artist

Location: Italy > Lombardia > Milano
Website: https://www.instagram.com/marijaverde/

Years of Experience:
Employment Search: Si
Internships Available: No

Showcase description

Hello, my name is Marija Verde aka Maria Verde and I'm a fashion artist/illustrator and graphic designer from Italy. I currently work as a graphic designer at GUT Distribution (Smemoranda Society?s Commercial Group), but I?m looking for a more interesting job which allows me express my creativity and communicative capacity. I studied Paint and Graphic Design for Public Communication at the Naples Academy of Fine Arts. Before this I studied Illustration and Graphic Design at the Italian School of COMIX in Naples. After graduating I moved from Naples to Milan where I?ve gained valuable experience working for GUT Distribution. I?m a good communicator and I love to think creatively. I am constantly seeking to be inspired and to gain more experience. In May 2017, I created my first book "Coloring Book - Parolacce Napoletane - Neapolitan Swear Word" as "Badairam". It is available on Amazon (http://amzn.eu/dX4JYzi). The book is a funny way to relase the stress and axiety and to teach the most colorful part of neapolitan language to people from all around the world, in fact inside it, you can read also the english translations. I have good knowledge of handmade drawing which is important because combining drawing and graphic design makes it possible to come up with original ideas outside of what is conventional. I have a good knowledge of Adobe programs (Illustrator/Photoshop/Indesign) and other programs such as Keynote or Powerpoint as well as Mac OSX and Windows operating systems. If you want to see more about my works you can check my portfolio online and my magazine featuring and interview: ART P O R T F O L I O: BEHANCE: https://www.behance.net/marija_verde FACEBOOK: https://www.facebook.com/marijaverdeillustrations/?ref=br_rs INSTAGRAM: https://www.instagram.com/marijaverde/ FACEBOOK NEAPOLITAN SWEAR WORD PAGE: https://www.facebook.com/neapolitanswearword/?fref=ts M A G A Z I N E F E A T U R I N G & I N T E R V I E W: LINEA PRESS: http://www.lineapress.it/badairam-lillustratrice-che-vuole-insegnare-al-mondo-le-parolacce-napoletane/ CASORIADUE: http://www.casoriadue.it/mannaggia-marina-un-libro-vuole-esportare-la-verve-napoletana-nel-mondo/ BOREALIS MAGAZINE page 64: https://issuu.com/borealismag/docs/borealis_mag_issue_11_issuu_apr_201 THE JEALOUS CURATOR: http://www.thejealouscurator.com/blog/2017/02/21/marija-verde/ KALTBLUT-MAGAZINE: http://www.kaltblut-magazine.com/focus-on-marija-verde/ ART MAZE MAG: http://artmazemag.com/maria-verde/ FRIZZI FRIZZI: http://www.frizzifrizzi.it/2012/10/03/7am-marija-verde/ FABEGO MAGAZINE: http://www.fabegomagazine.com/marija-verde I hope you find my portfolio and CV to be of interest to you. I look forward to hearing your response Best regards Marija Verde

Posters


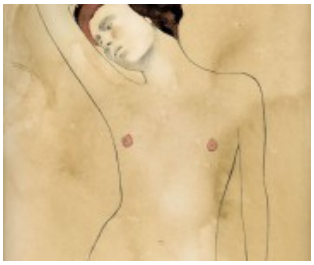









marijaverde

Artist










