Studio fotografico pennisi..

Photo studio

Location: Italy > Veneto > Treviso

Website: http://Http://www.pennisiphotoartist.it

Showcase description

Studio fotografico pennisiphotoartist Tel: 3453299187 Www.pennisiphotoartist.it Cecilia Pennisi was born in Padua in 1988, attended the art school in Venice Guggenheim, approaching the world of art and graduating in graphic design. During the academic year, meets several professors of art history or not, which will enrich your cultural background on an artistic level. Remains impressed by the purity of the lines, of Greek statues and the chromatic harmony of Renaissance painters. Subsequently became passionate about the world of photography. His desire is to convey emotions through images. Ongoing collaborations: is the official photographer of the video-contest Francesco Pasinetti editions X, XI, XII. Collaborates with the circuit Finds sponsor, operated and administered by Adriana Genovese. He collaborated with Domenico Florio, on the event Photos-market by handling the issue of sacile, Pordenone and Sacile again 2014, 2015 Edition is expected. Other collaborations; -Ran the reportage video production course "to look/to show" (2013) -From June to September 2013 followed the musical group Desdæmona retro concert at vicenza, Wipp (work in progress) of Padua, padova and the night Metal Fest "Rock Theatre" in mogliano. -Contributed to the Group's promotional photos for their first album (November 2013) -Ran the report of the project "Cib-Arts" in collaboration with francesco pasinetti video competition. (continued report) -Has been chosen, as a photographer of collecting signatures against vivisection, organized in Venice Lido, during the 70 's International Film Festival, the non-profit organization Equivita. (read article) -On 27 April organized a workshop of international art nude katerina with the model of Luke, in the hotel "villa condulmer" photos to Backstagee. -Between June and July 2014 I followed the circuit Miss World Italy, organized by Armando Pigna and mississima-featured productions. -28 June 2014 has produced the report of the evening Miss venice Beach stage di jesolo. -2 July 2014 achieved the reportage of the exhibition dedicated to the artist Marina Majcen entitled "Invisible Souls". -Made of today's reportage dedicated to the circuit "out loud".

Interior photos

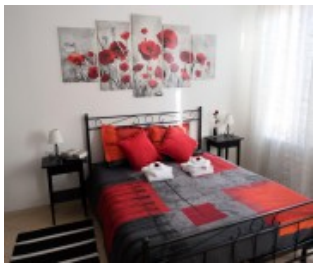
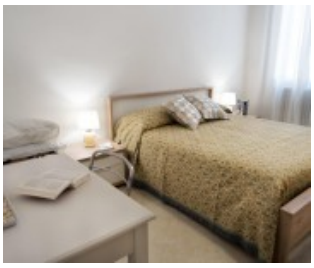

Wedding photos

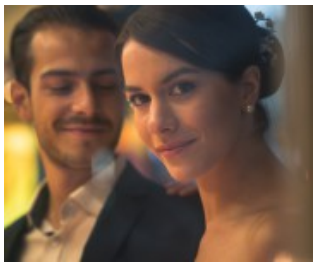

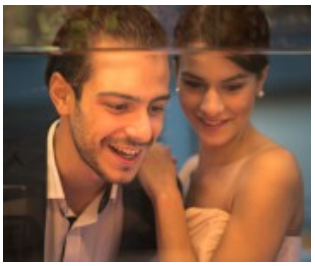
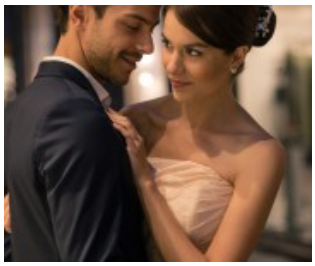

Studio fotografico pennisi..

Photo studio



