

Ilenia Lolli

Photographer

Location: Italy > Lazio > Frosinone
Website: http://www.ilenialolli.it

Employer: Libero Professionista
Years of Experience: 5
Employment Search: Si
Internships Available: Si

Showcase description

Hi! I'm Ilenia, 25years, photographer and graphic designer. Graduated at Accademia delle Arti e Nuove Tecnologie of Rome as Graphic designer and assistant art director. I really love reportage and black and white photos. I start working as a wedding photographer two years ago. I love fashion and I hope to work in a fashion magazine as graphic designer, photographer or retoucher.

Fashion and Images photo






Wedding photos






Reportage Photo






Photographic portraits



Ilenia Lolli

Photographer

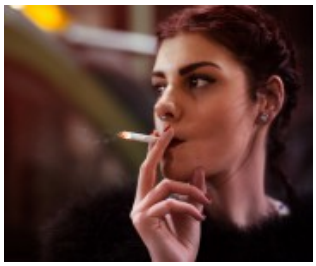

Show











Ilenia Lolli

Photographer