

fdrawer

Illustrator

Location: Chile > Metropolitana
Website: http://fdrawer.wix.com/fdiazh
Skype Username: fdrawer01

Years of Experience:
Employment Search: Si
Internships Available: No

Showcase description

I'm a professional illustrator and comic artist that works as a freelancer and specialize in children´s book illustration and comic art inks. I know to use some traditional techniques like inks, watercolors and color pencils. I can make illustrations, comics, character designs, inks and storyboards.

Advertising







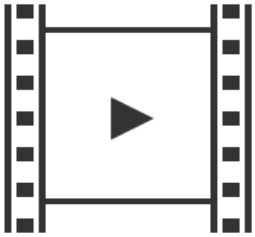

Caricature






Digital Image




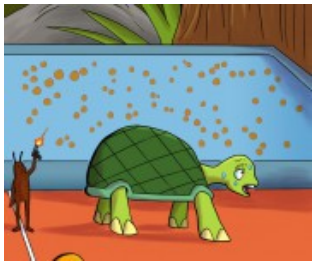



fdrawer

Illustrator




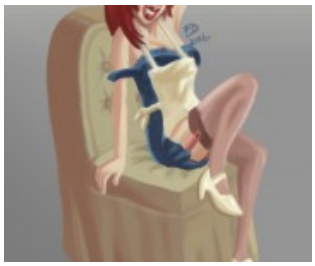


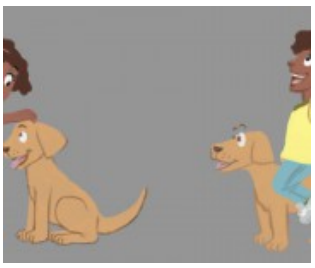
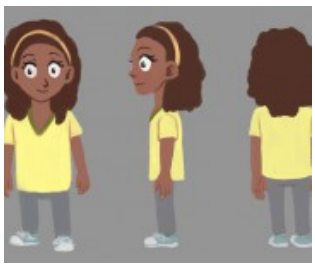

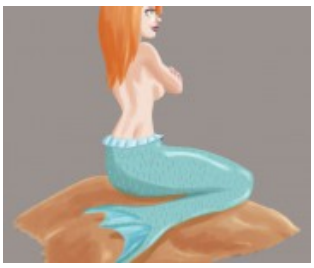









fdrawer

Illustrator