

Pierluigi Tripiciano

Graphic designer

Location: Italy > Sicilia > Siracusa
Website: http://pierluigitripiciano.wix.com/pierluigitripiciano

Years of Experience: 5-10
Employment Search: Si
Internships Available: Si

Showcase description

Pierluigi Tripiciano (Syracuse, 1989). Since 2007 he has always worked with the Graphic Design. Visual Identity, Corporate and Editorial Products were the most common projects that he had realized together a more carefully and thorough research study. After attending a Professional Computer Course and Training Course in Graphic Design, in 2007 he began working at the advertising agency "Visivamente S.r.l." with the task of Graphic Designer and Product Manager. Starting from 2010, he worked for another advertising agency "D.I. Creativa Communication" dealing firsthand of the Graphic Production and Public Relations. From 2013 he is introduced to the world of Photography, dealing so, until today, about Graphic Design and Freelance Photography.

Advertising

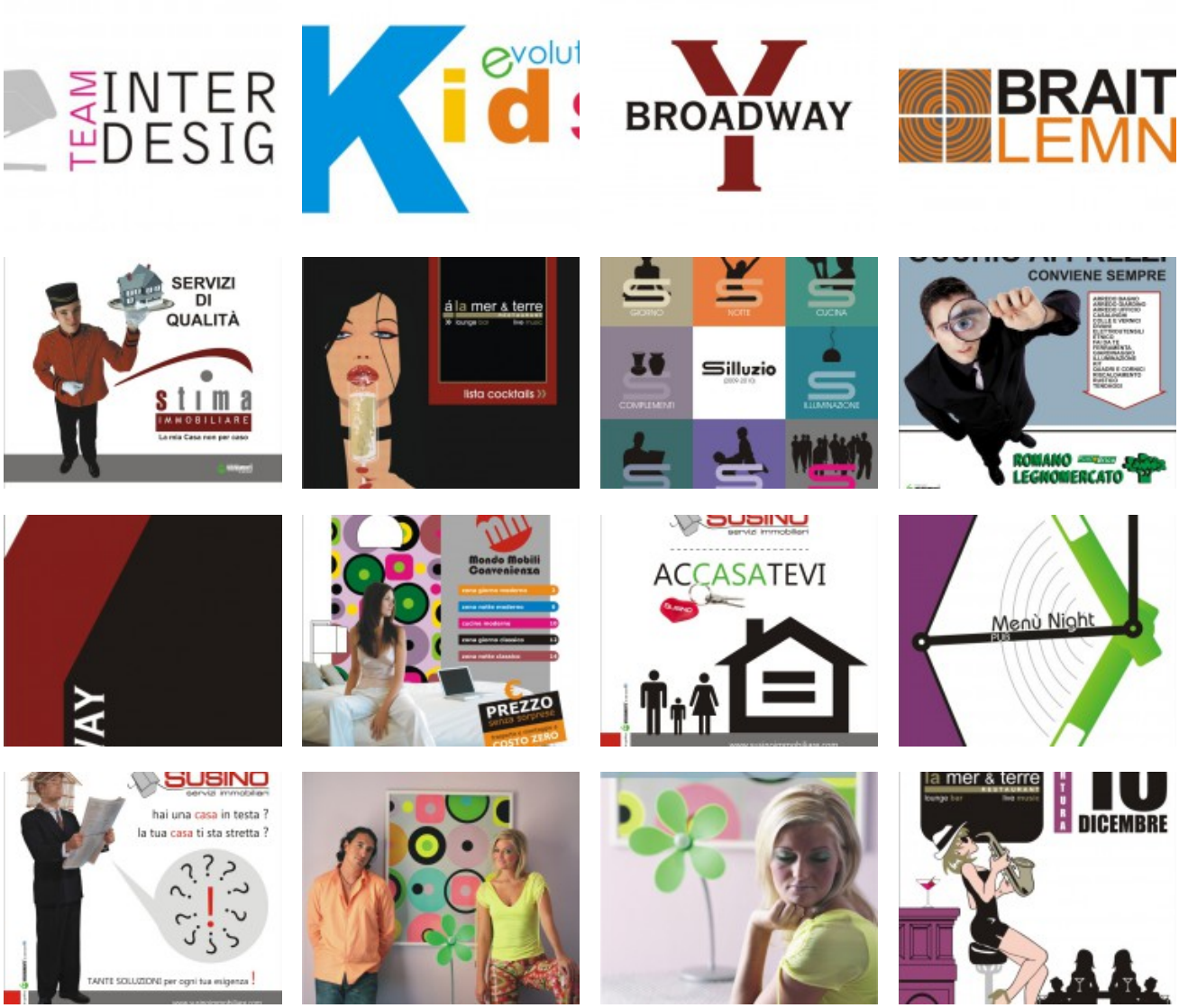



Pierluigi Tripiciano

Graphic designer





























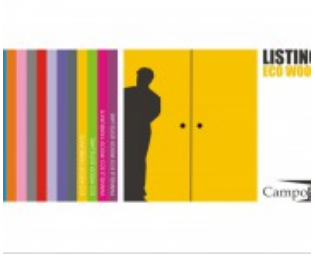





















Pierluigi Tripiciano

Graphic designer

























Photos



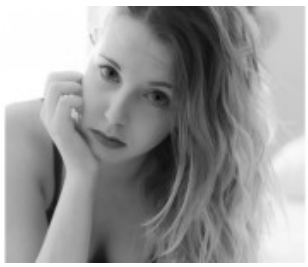











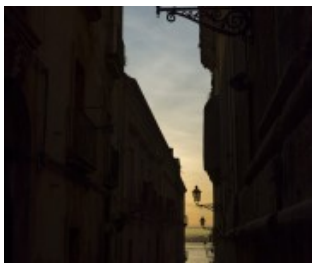











Pierluigi Tripiciano

Graphic designer

