

# simona molino

Illustrator

Location: Italy > > Monza e brianza
Website: http://www.janasebook.com
Skype Username: janasaebook

Years of Experience: >20
Employment Search: No
Internships Available: No

### Showcase description

I was born in Monza, Italy, in 1969. I have always loved drawing, especially animals and above all horses, but now I prefer drawing little frogs! In 2004 I founded my art studio "Janas studio artistico", Janas is a fairy whose magic flights take her to starry skies and silvery seas. Over the years I have been an illustrator for private publishers; now I continue my magic flight writing and illustrating my own children's books, creating fantastic stories with memorable characters rich in colour and detail. You can find my publications in the Amazon Kindle Store: "10 little frogs off to school" 2013 "10 little frogs in the snow...at Christmas"2013 "10 scarry froggies...on Halloween night"2013 10 little frogs and the water games A fantastic day at the seaside I live and work in Italy near Milan, with my human and pet family. See you soon and good life. Simona

### Illustration










### Illustrations for children




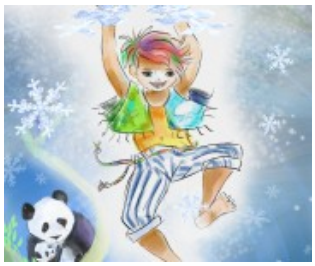



# simona molino

Illustrator








### 3D Images









