CASSIL

Junior Art Director

Location: -

Years of Experience: < 5
Employment Search: Si
Internships Available: Si

Showcase description

Ciao! sono Silvia Cassone, laureata in graphic design & art direction presso la NABA. Vorrei lavorare in uno studio grafico come art director. Ho grande voglia di imparare!

Advertising












Other


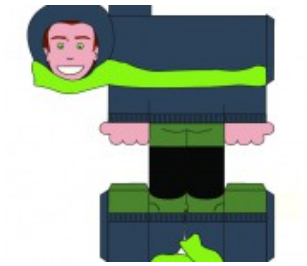
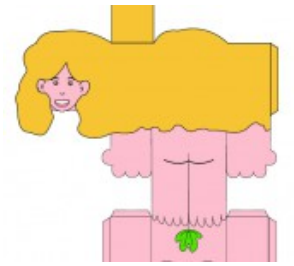
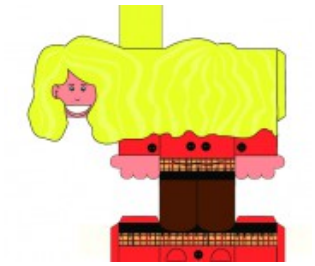


CASSIL

Junior Art Director

Brochures and Publications









Corporate Identity

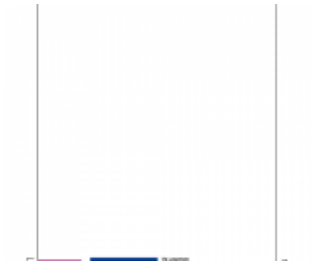



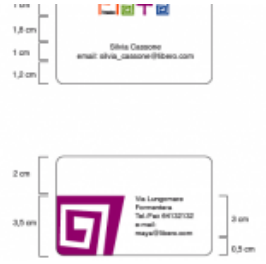











Curriculum

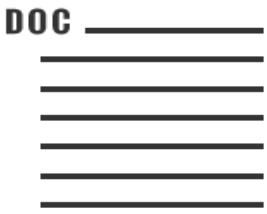



CASSIL

Junior Art Director

Packaging



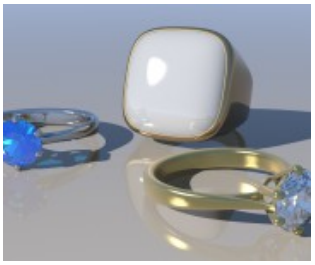

Promotion

